

Planning Permit No. A/1293/32
APPROVED
 SUBJECT TO THE CONDITIONS IN THIS OFFICE LETTER.
 No. 20352/32 Date 09.92

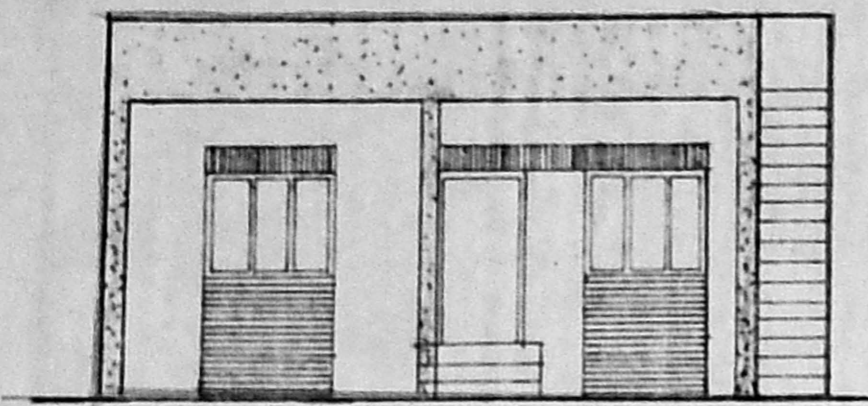

SCHEDULE OF JOINERY

D	DOOR	3'3" x 6'6"	198
D1	DOOR	3'0" x 6'6"	198
D2	DOOR	2'6" x 6'6"	198
W	WINDOW	5'0" x 4'0"	122
W1	WINDOW	3'0" x 4'0"	122
V	VENTILATOR	2'6" x 1'6"	45



FRONT ELEVATION

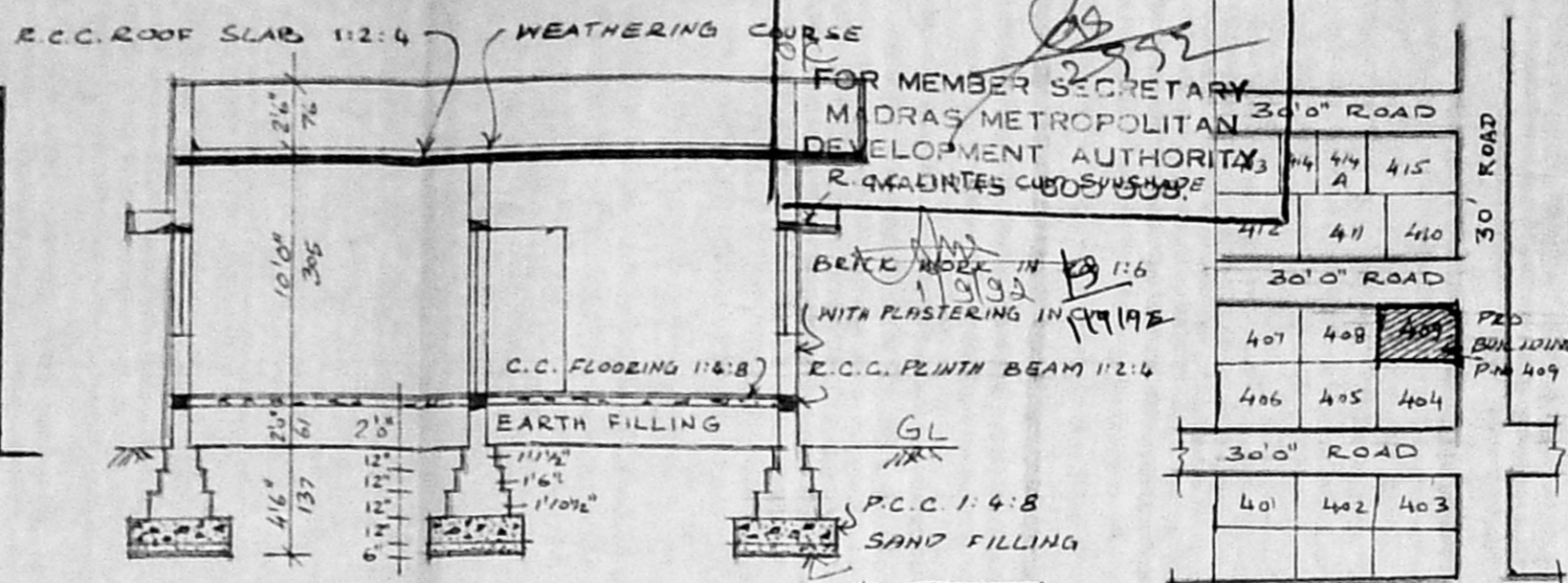

SECTION ON A-B

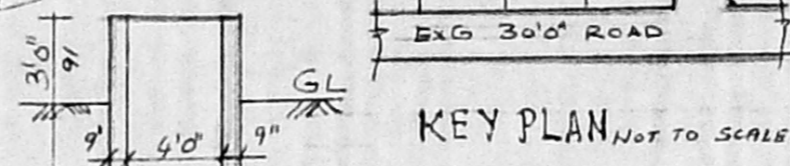

KEY PLAN NOT TO SCALE

SPECIFICATIONS

FOUNDATION: R.C.C. 1:4:8 USING 40mm SIZE STONE JELLY
 SUPER STRUCTURE: BRICK WORK IN CM 1:6
 R.C.C. WORKS: PLINTH BEAMS, LINTELS, ROOF SLABS, SUNSHADES AND LOFTS. 1:2:4 USING 20mm STONE JELLY
 FLOORING: R.C.C. 1:4:8 WITH FLOOR FINISH IN CM 1:3
 PLASTERING: CEILING PLASTERING IN CM 1:3
 PLASTERING IN CM 1:5 FOR WALLS.

AREA DETAILS

PLOT AREA: 2400 SFT (OR) 223 m²
 PLINTH AREA: 702 SFT (OR) 65.22 m²

COLOUR INDEX

PRO WORK	
ROAD	
BOUNDARY	

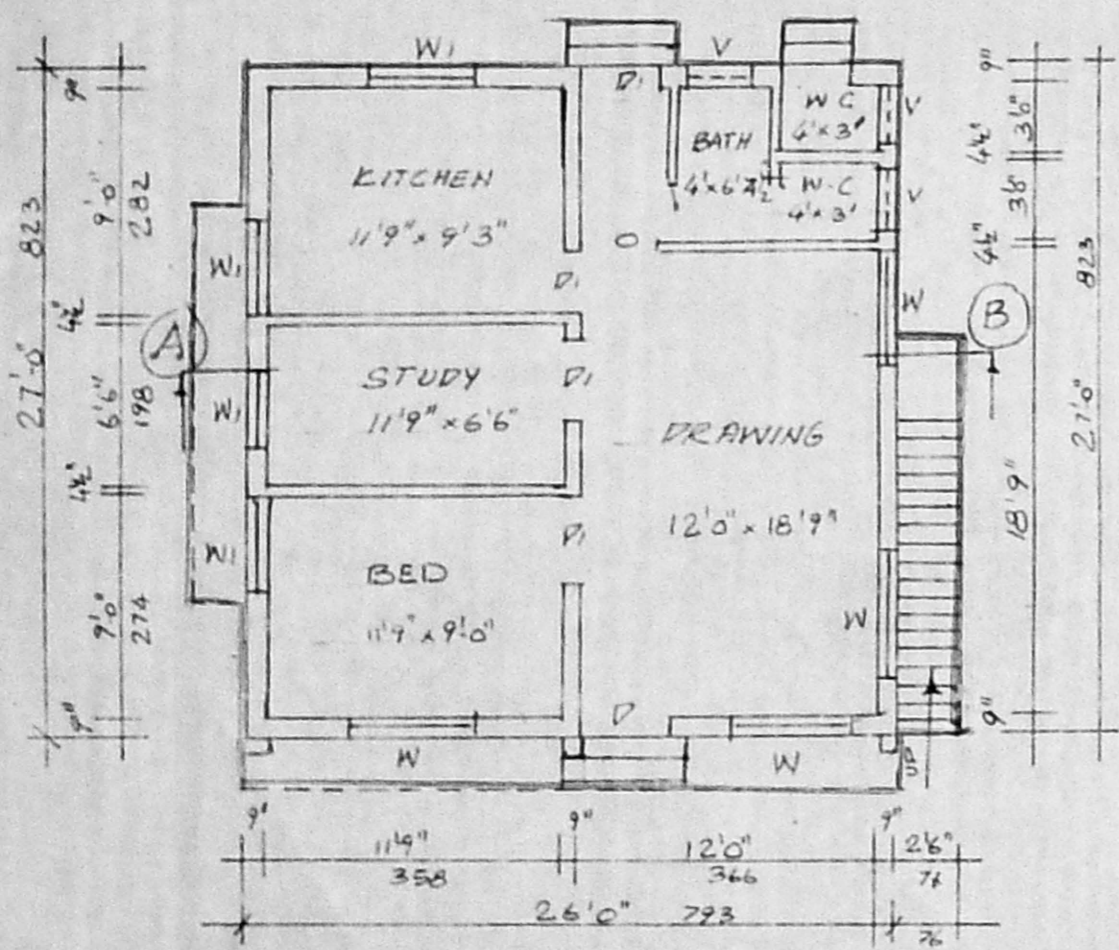

PLAN

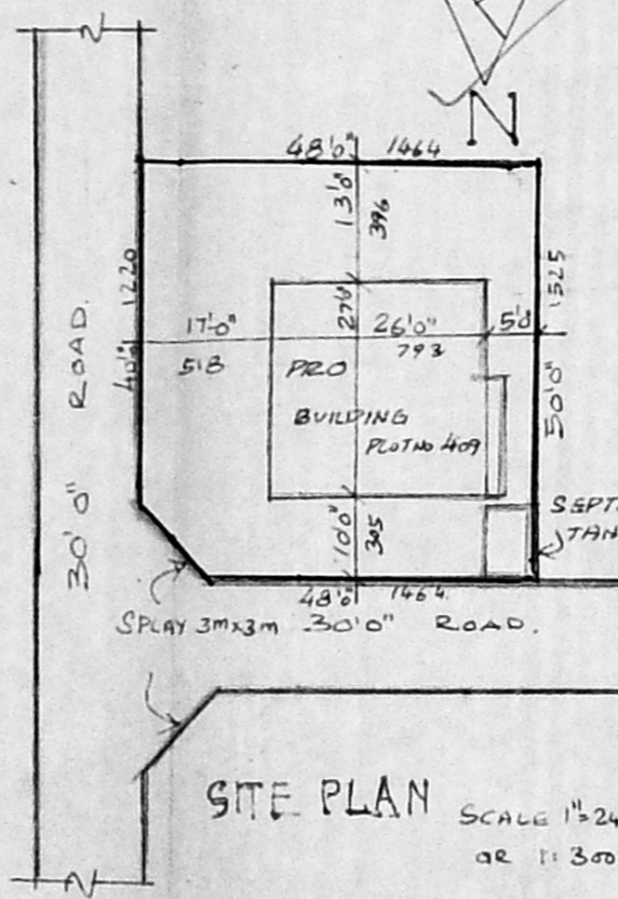

SITE PLAN SCALE 1"=24' OR 1:300

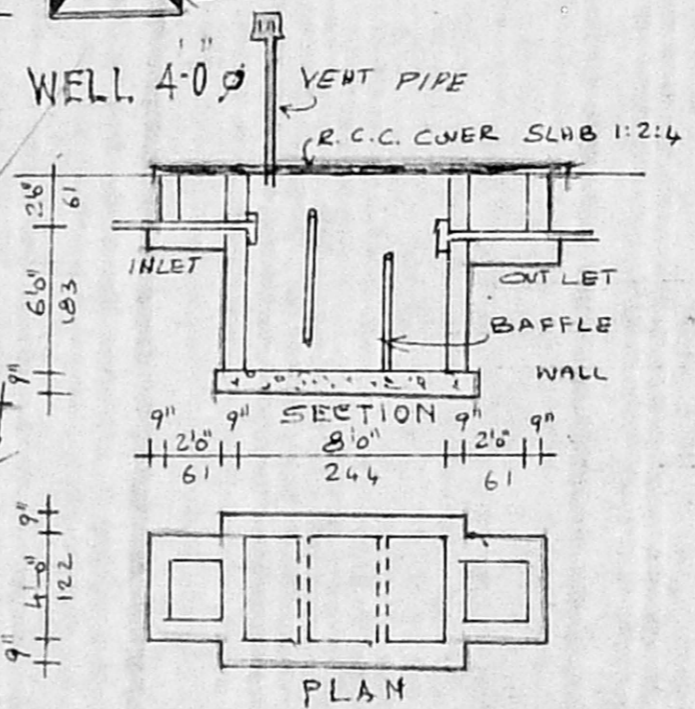

DETAILS OF SEPTIC TANK

J. THOTHADRI
 Asst. Executive Engineer (Retd)
 Class I Licensed Surveyor Regd. No. 515,
 Corporation of Madras (Phone 555359)
 28, Venkataswami Street (Jandiarpet),
 MADRAS-600 021.

PROPOSED DWELLING HOUSE
 IN PLOT No 409, S.No 624/2,
 VELACHERY, MADRAS-600042, DIV.148
 "KANNAPURAM COLONY", FOR
 MR. V.S. VENUGOPAL. SCALE 1"=8'0" OR 1:100

OWNER.

S. ANANTHACHARI, P.I.R.A., M.I.S.E.,
 Registered Architect & Engineer R.A 25
 Class - I Licensed Surveyor
 CORPORATION OF MADRAS
 44, CAR STREET
 ARCHITECT & ENGINEER
 TRIPLIKATTA, MADRAS-600 005.